Recorded on CD - Auf CD aufgenommen - Enregistré sur CD

3 in B♭
(3rd) B♭ Clarinet
(3rd) B♭ Trumpet

We Are The Champions

Freddie Mercury
Arr.: John Glenesk Mortimer

Photocopying is illegal!

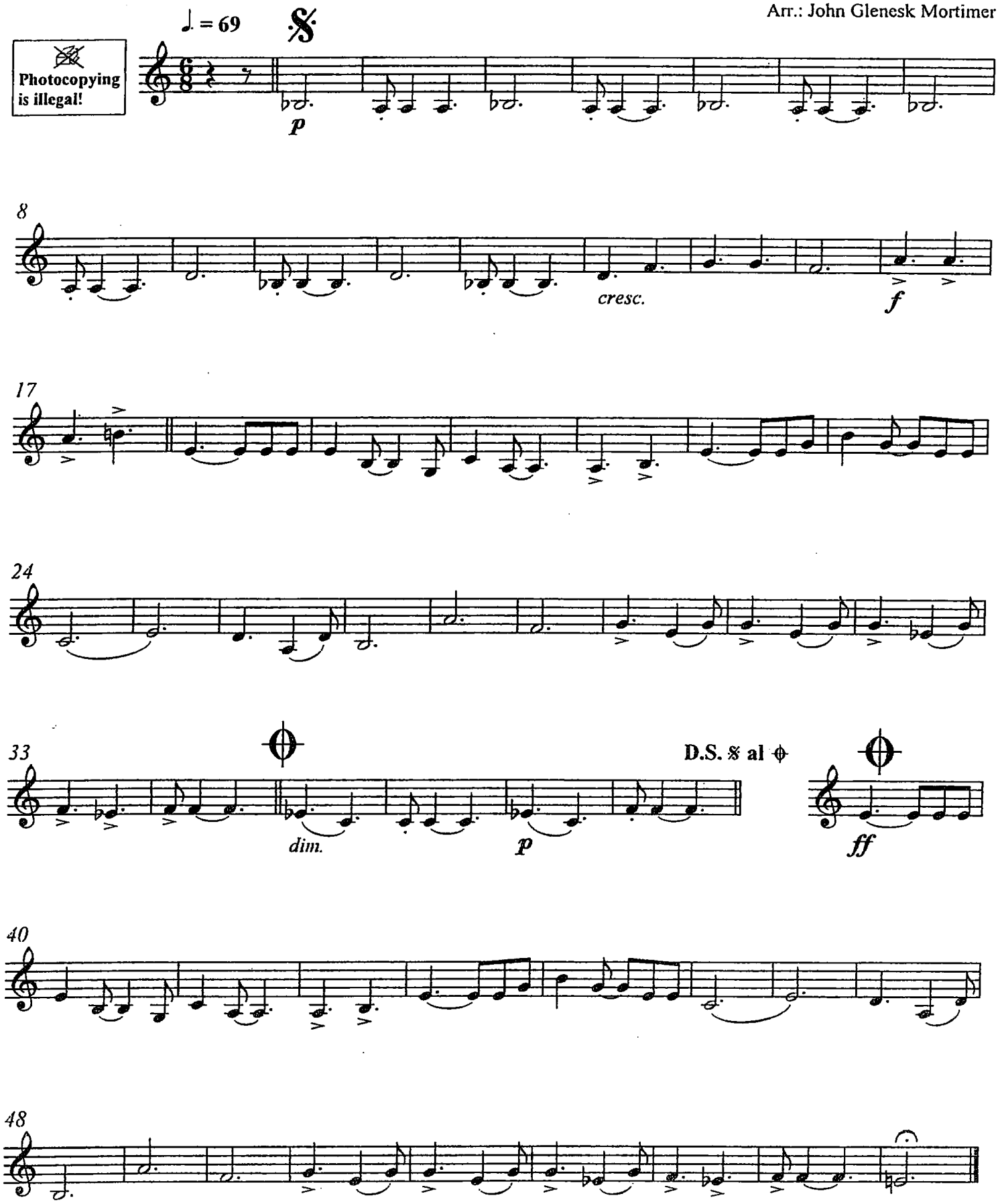

www.reift.ch
© by Queen Music Ltd. Rechte für D, A, CH, osteurop. Länder: EMI Music Publishing Germany GMBH
EMR 5360
© COPYRIGHT BY EDITIONS MARC REIFT CH-3963 CRANS-MONTANA (SWITZERLAND) - ALL RIGHTS RESERVED